

WATER BOTTLE FILLER AND FOUNTAIN

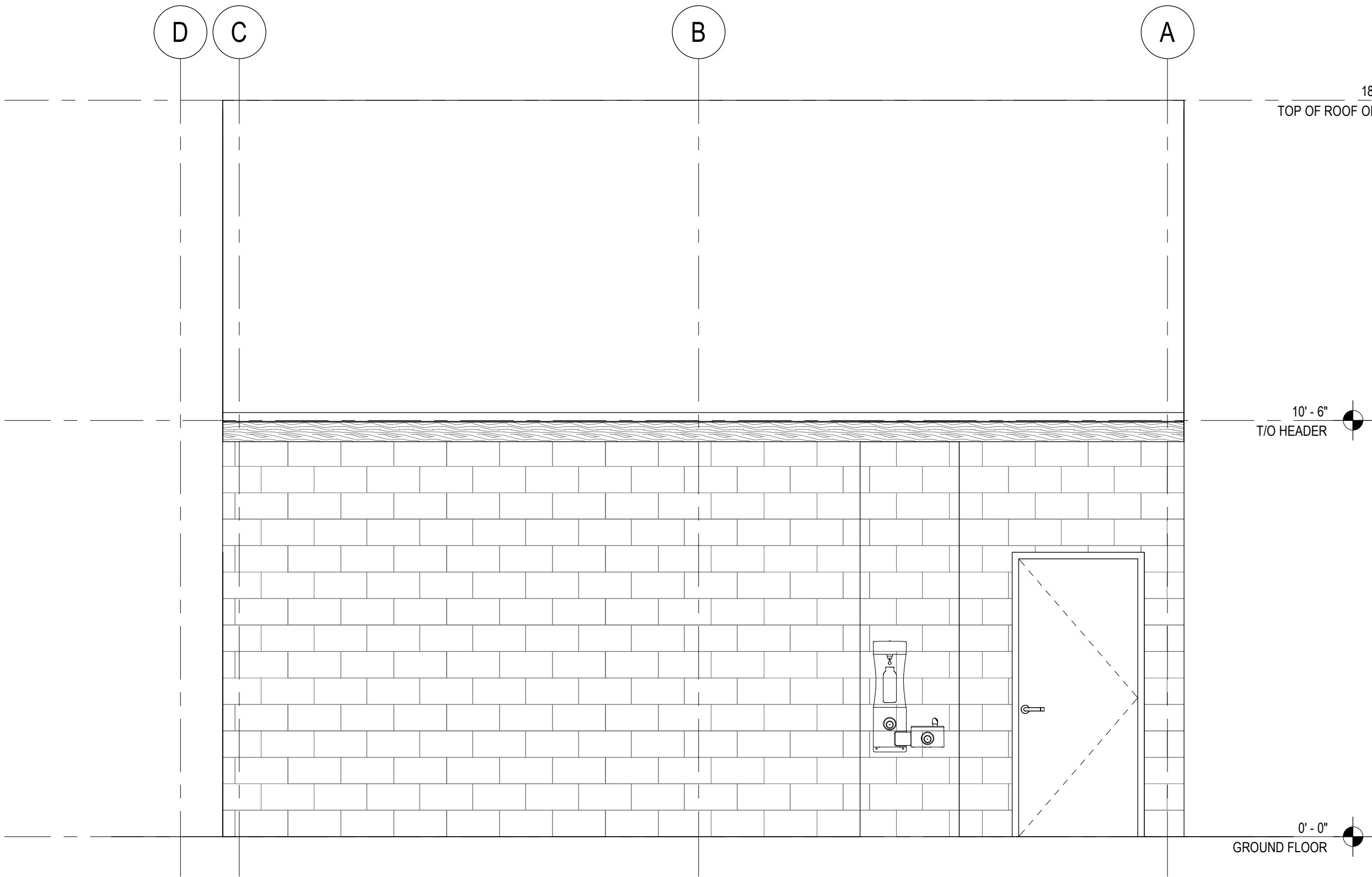
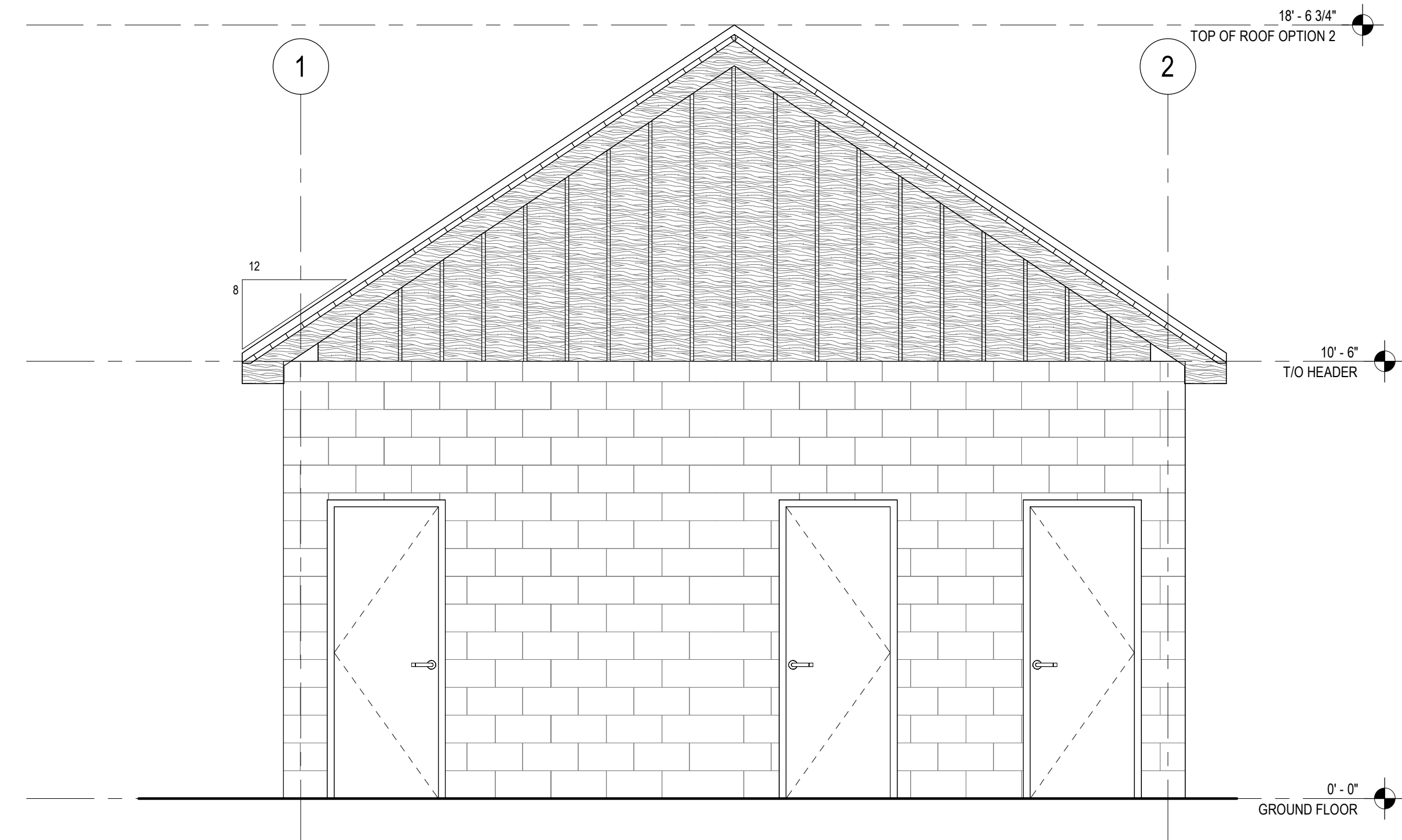

RENDER VIEW 1 - DARK GREY ARCHITECTURAL BLOCK AND HIGH PITCHED ROOF

BLANK SPACE FOR USE BY MUNICIPALITY STAMP

| | | | |
|---|---------------|-----|------------|
| 4 | CLIENT REVIEW | AIL | 03/02/2026 |
| 3 | CLIENT REVIEW | AIL | 02/20/2026 |
| 2 | CLIENT REVIEW | AIL | 02/11/2026 |
| 1 | CLIENT REVIEW | AIL | 02/09/2026 |

No. ISSUED FOR BY MM/DD/YY
THE CONTRACTOR SHALL VERIFY ALL DIMENSIONS AND REPORT ANY INCONSISTENCIES BEFORE PROCEEDING
THIS DRAWING MUST NOT BE SCALED

| | | |
|---|---------------|------------|
| 4 | CLIENT REVIEW | 03/02/2026 |
|---|---------------|------------|

DUTRA ARCHITECT
DESIGN & DEVELOPMENT CONSULTANTS
49 SPADINA AVENUE, SUITE 301, TORONTO, ONTARIO, M5V 2J1
TEL: (416) 979-8813
FAX: (416) 979-8867

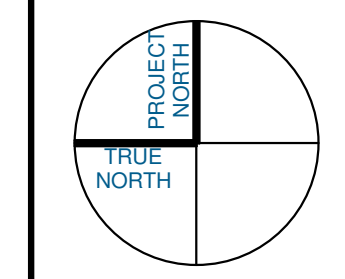

LOCATION
BROCK WASHROOM
NEW BUILD
1 HARBOUR PARK CRESCENT, BEAVERTON, ON L0K 1A0

DRAWING
PROPOSED WORK - FLUSHED AND HIGH PITCHED ROOF

| | |
|---------------------------------|-------------------------------|
| PREPARED BY AIL | APPROVED BY BD |
| REGION ON | PROJECT No. 026-011 |
| CURRENT REV. DATE 03/02/2026 | CONSULTANT'S DWG No. A1.01 |
| SCALE AS NOTED | |