

# Permission for Encroachment into Road Allowance and Relocation of Hydro Pole

Part of Lot 6 and All of Lot 7, Registered Plan H50050

Part of Lot 6, Concession 7, Vroomanton

Township of Brock, Region of Durham

Owner: 2286920 Ontario Inc. (c/o Reine Schickedanz)

Sunderland, Ontario

 Google Street View

Oct 2014



Google



705-426-7301  
HILL'S HOME BUILDING CENTRE  
705-426-7301



HILL'S HOME BUILDING CENTRE  
705-426-7301



HILL'S HOME BUILDING CENTRE  
705-426-7301



HILL'S HOME BUILDING CENTRE  
705-426-7301



HILL'S HOME BUILDING CENTRE  
705-426-7301

TYPAR.CA

TYPAR.CA

TYPAR.CA

TYPAR.CA

TYPAR.CA

TYPAR.CA

TYPAR.CA

TYPAR.CA

TYPAR.CA

TYPAR.CA

TYPAR.CA

TYPAR.CA

TYPAR.CA

TYPAR.CA

TYPAR.CA

TYPAR.CA

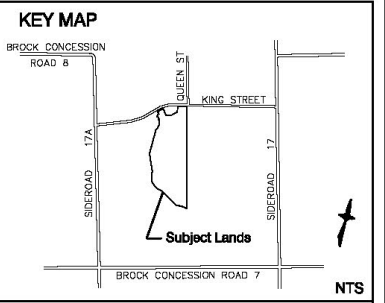
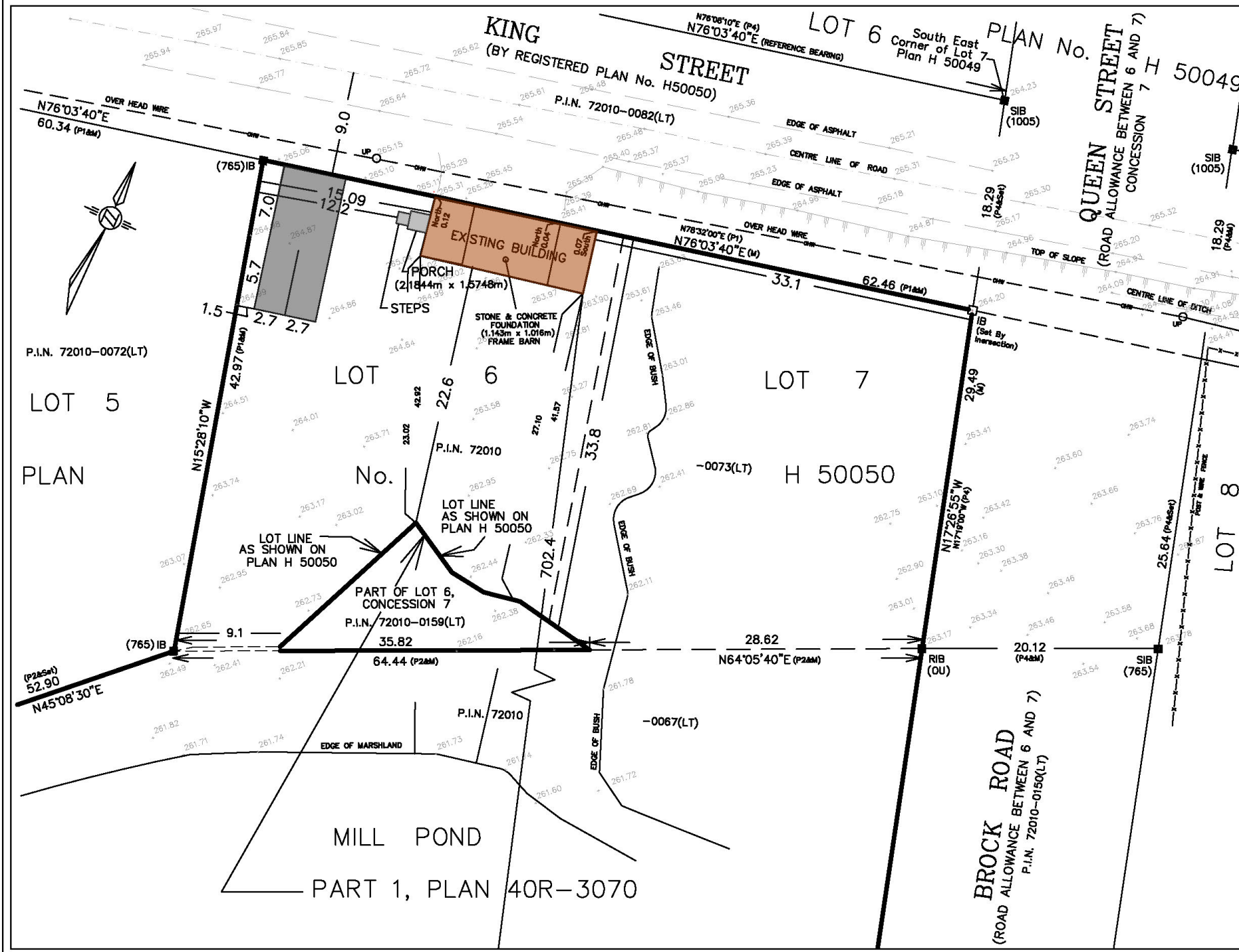

**Subject Lands**

**CONCEPTUAL DEVELOPMENT PLAN**  
 REINE SCHICKEDANZ

**LOTS 6 AND 7**  
 REGISTERED PLAN No. H50050  
 TOWNSHIP OF BROCK  
 REGIONAL MUNICIPALITY OF DURHAM

**SCALE:** 0m 5m 10m

NO.	REVISIONS	DATE

**Michael Smith** PLANNING CONSULTANTS  
 DEVELOPMENT COORDINATORS LTD.

Drawn by: <b>WT</b>	DATE: <b>MAY 31, 2004</b>	DRAWN BY NUMBER: <b>1442-00</b>
Checked by: <b>KLEZ</b>	DATE: <b>MAY 31, 2004</b>	
Approved by: <b>KLEZ</b>	DATE: <b>MAY 31, 2004</b>	

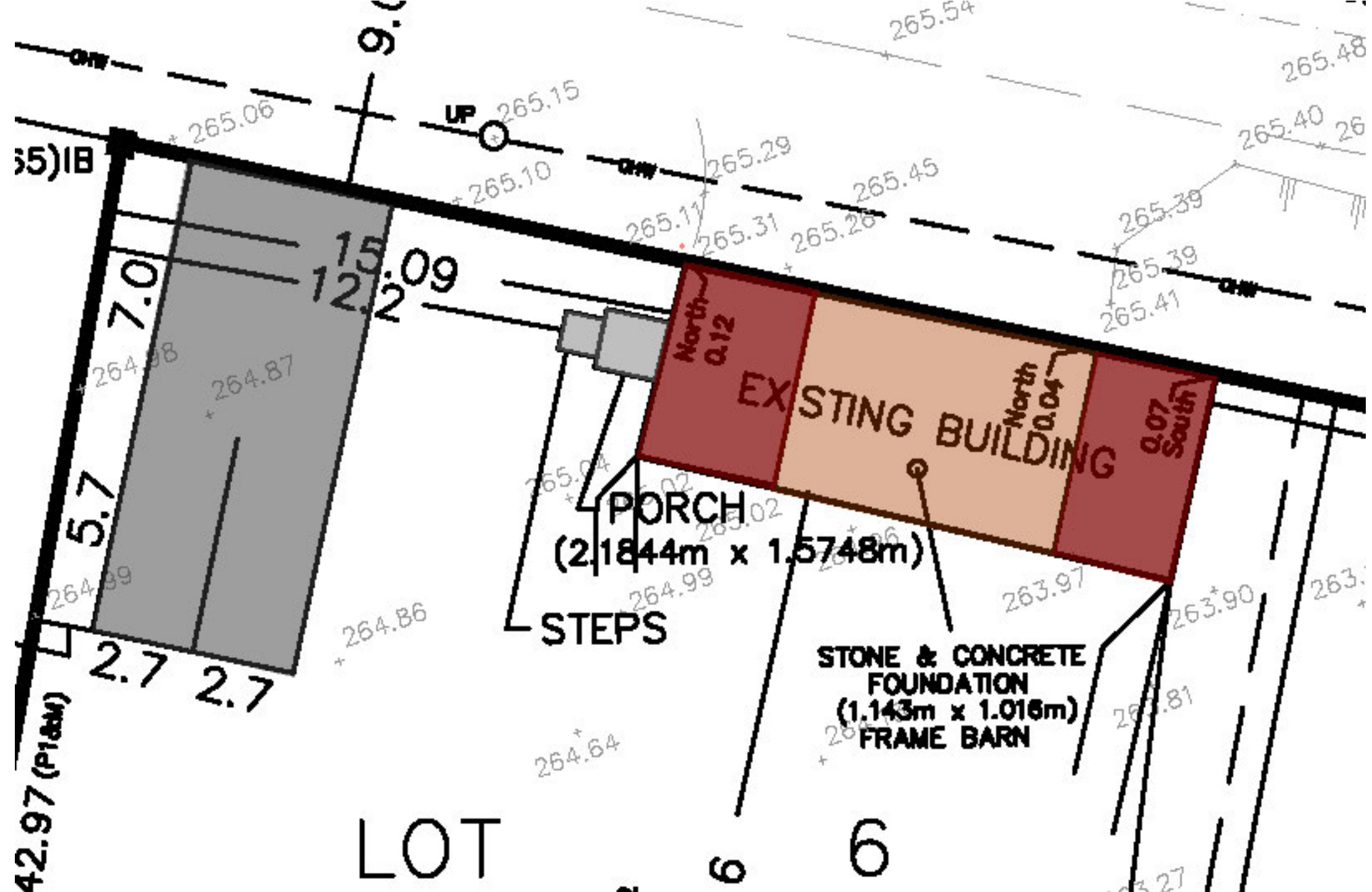



Tyler Bundy  
Area Distribution  
Engineering Technician  
Trainee  
Distribution Design Services  
Hydro One Networks Inc.

Thursday, November 7,  
2024

“I have been out to 86 King St to review the project. The proposed residential building will encroach on our minimum clearances for structures distance from primary overhead lines. A relocate is needed to move this overhead line to the north side of King St. This would involve 2 pole changes, modifications to the primary wires, forestry work, and necessary guying/anchoring. This of course is all dependent on municipal approval for Hydro One to relocate the line”.

Sunderland DS F3 - 4.8kV  
Sw 1016

WL4  
New: 45' CL3  
DL2-102 F3  
DL3-108.2 (2ph)  
DL5-101 x2  
DL5-106 F1  
DL5-206 24"  
2.5m lead  
DL9-101 Fig 3  
DL11-207  
DL12-301 Fig 2  
New: 25kva (4.8kv)  
Transformer: 30125

WL5  
Barcode: AAECUR  
New: 40' CL 4  
DL2-102 F3  
DL3-108.2 (2ph)  
DL3-122 Fig 4  
DL5-101 x2  
DL5-106 F1  
DL5-206 24"  
3m lead  
DL12-301 Fig 2

WL1  
Barcode: CXHX5Y  
DL3-108.2 (2ph)  
(existing)  
DL5-101  
DL5-106 F1  
DL5-206 24"  
2.5m lead  
DL15-301 Fig 3

Forestry To:  
- Trim overhanging maple between pole CXHX5Y and new pole location staked on north side of road  
- Trim all brush around existing pole AAFCUR for new pole and anchor

